

MICROZONAZIONE SISMICA

Carta di microzonazione sismica –

FA SA 0,7–1,1 s 1/2

scala 1:5.000

Regione Emilia–Romagna

Comune di Bibbiano



Regione
Emilia-Romagna

Soggetto realizzatore

Direttori tecnici:
Dr. Geol. Carlo Caleffi
Dr. Geol. Francesco Cerutti

Data
Aprile 2025

MS3

Legenda

 Confine comunale

 Aree oggetto di Microzonazione Sismica

Zone stabili suscettibili di amplificazioni locali

 FA-SA 0,7–1,1 s = 1,5 – 1,6

 FA-SA 0,7–1,1 s = 1,7 – 1,8

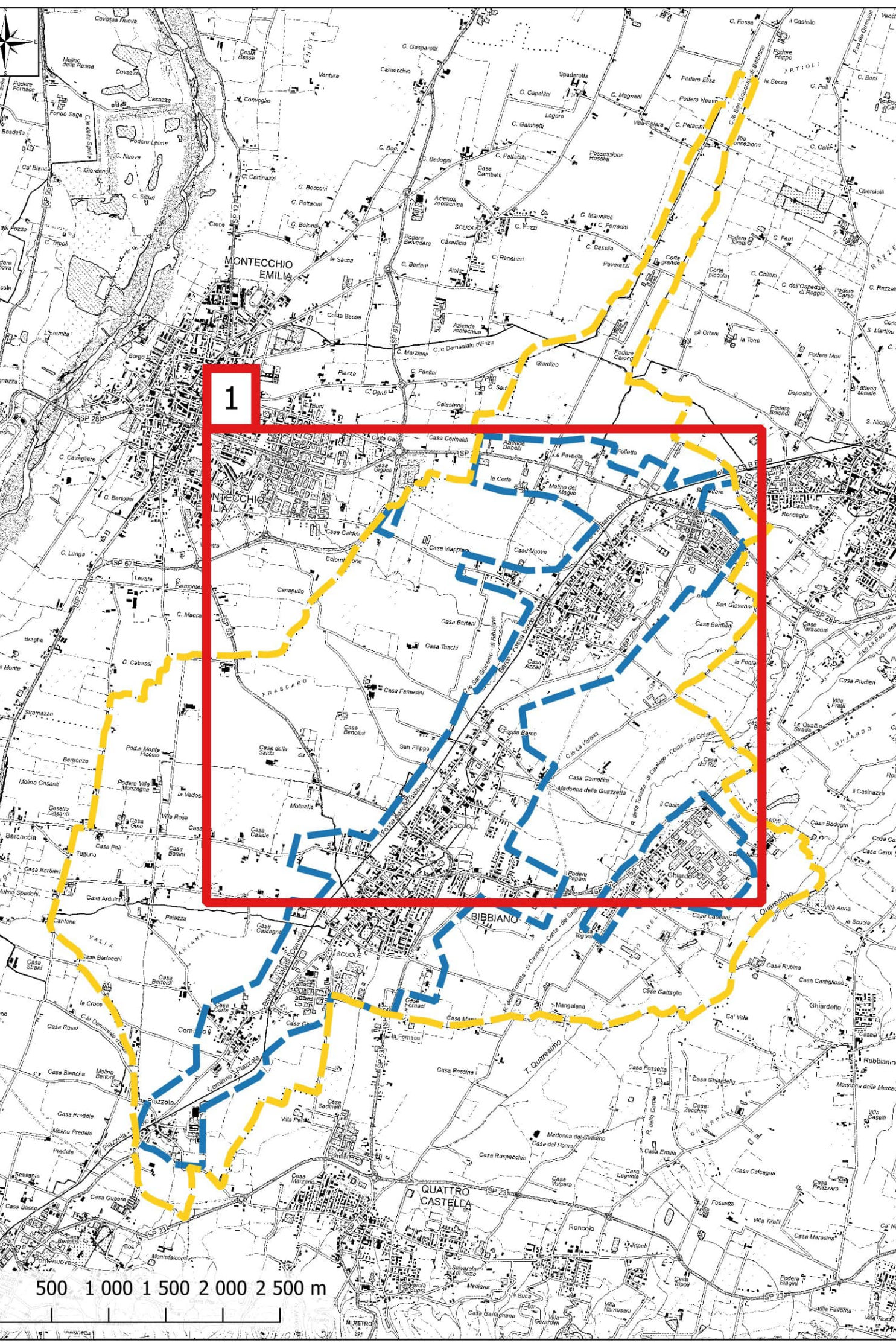
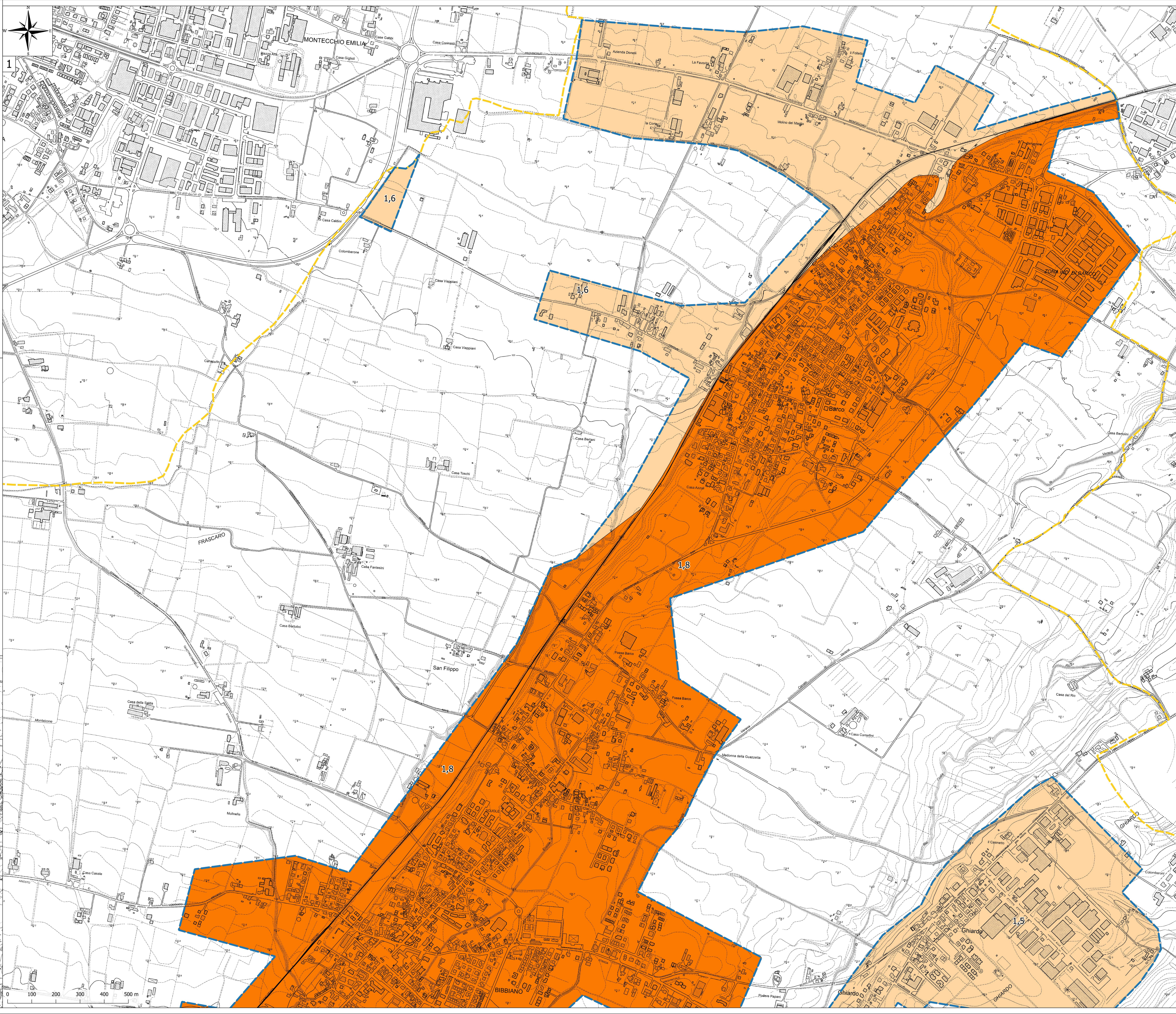





<p>Regione</p> <p>Emilia-Romagna</p>	<p>Soggetto realizzatore</p> <div>  </div> <p>Direttori tecnici:</p> <p>Dr. Geol. Carlo Caleffi</p> <p>Dr. Geol. Francesco Cerutti</p> <p>Dr. Geol. Matteo Baisi</p> <p>Dr. ssa Olga Bronzetti</p> <p>Dr. Geol. Alessandro Ferrari</p> <p>Dr. ssa Geol. Melinda Raimondo</p>	<p>Data</p> <p>Aprile 2025</p> <p>MS3</p>
--------------------------------------	--	--

Legenda

 Confine comunale

 Aree oggetto di Microzonazione Sismica

Zone stabili suscettibili di amplificazioni locali

 FA-SA 0.7-1.1 s : 1.5 - 1.6

 FA-SA 0.7-1.1 s : 1.7 - 1.8

